

FORM NO. 1.

Courses & distances
down Licking creek

- 1, 560, W. 12
- 2, 521, E. 20
- 3, 511 1/4, W. 15
- 4, 552, W. 16
- 5, 525, E. 52
- 6, 561, E. 52
- 167

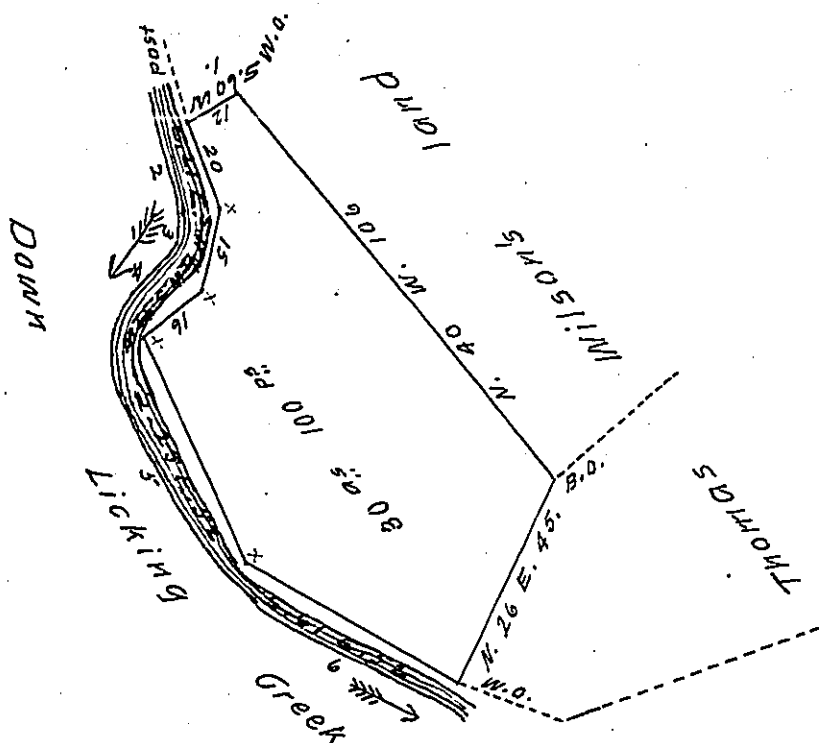

Draught of thirty acres and one hundred perches of land with
 the allowance, situate in Mifflin township, Mifflin County; Survey-
 ed in pursuance of a warrant to Mr. BUCHANAN, & Robt Camp-
 bell for 75 acres dated the 17th March 1755.

Mathias Bish
 Present owner & occupier ~~George Wilson, Esq~~ information
~~draft~~ obtained on premises. Examined &c. 27 Aug. 1828.

To Gabriel Hiester, Esq } J. Mathers, D.S.
 Surveyor Genl of Penna }

Note - The above land is included in a survey made in pur-
 suance of a warrant to Thomas Wilson, dated either 9th June
 1763 or ~~1765~~ and concerning which the Board of property made
 a decision directing the above int. of BUCHANAN & Campbell, to be
 laid on the above place. J. M.

T. Wilson - Pat^e

IN TESTIMONY that the above is a copy of the original remaining on file in
 the Department of Internal Affairs of Pennsylvania, made
 conformably to an Act of Assembly approved the 16th day of
 February, 1833, I have hereunto set my Hand and caused
 the Seal of said Department to be affixed at Harrisburg,
 this sixteenth day of September 1908

Henry Howard
 Secretary of Internal Affairs.